Family Film Series Sponsored By Meth., Baptist Churches

A new film series featuring family expert James C. Dobson, Ph.D. will be shown at the United Methodist Church on each Thursday April 23 through June 4, at 7:30 p.m. Entitled "Focus on the Family," the series presents seven of Dobson's most popular presentations, all of which were filmed live at family life seminars.

The series is sponsored by the United Methodist Church and the First Baptist Church of Eagle Lake.

Titles of the films are: "The Strong-Willed Child" April 23; "Shaping the Will Without Breaking the Spirit" April 30; "Christian Fathering" May 7; "Preparing For Adolescence" Part 1: The Origins of Self-Doubt May 14, Part 2: Peer Pressure and Sexuality May 21; "What Wives Wish Their Husbands Knew About Women" Part 1: The Lonely Housewife May 28; Part 2: Money, Sex and Children June 4.

James C. Dobson, Ph.D. is Associate Clinical Professor of Pediatrics at the University of Southern California School of Medicine. He is a licensed psychologist in the State of California, a husband, father, and author of several best-selling books.

PLAZA THEATRE
Wharton
FRIDAY THRU THURSDAY
April 24 - 30

PLAZA I

A new high in being low down.
ELLIOTT GOULD
BILL COSBY
The Devil & Max Devlin (PG)
FROM WALT DISNEY PRODUCTIONS
7:15 and 9:00 Mon. thru Fri.
3:15, 5, 6:45, 8:30 Sat. & Sun.

PLAZA II
James Ryan
Anneline Kriel
in
KILL & KILL AGAIN
7, 8:45 Mon. - Fri.
3:00, 5:15, 7, 8:45 Sat. & Sun.

PLAZA III
PAUL NEWMAN
EDWARD ASNER

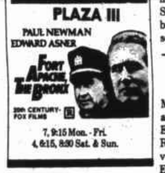

7, 9:15 Mon. - Fri.
4, 6:15, 8:30 Sat. & Sun.

Patricia Ann Faldyn, Stephen A. Korenek To Exchange Vows

Mr. and Mrs. Jerry Faldyn of Columbus announce the engagement and approaching marriage of their daughter, Patricia Ann, to Stephen Anthony Korenek, son of Mr. and Mrs. Leonard Korenek, Sr. of Garwood. The bride-to-be is a 1976 graduate of Columbus High School and is attending the University of Texas at Austin where she will graduate in May, with a B.S. degree in nursing. The prospective groom is a 1973 graduate of Rice Consolidated High School and is engaged in farming.

The wedding is planned for May 30th at St. Anthony's Catholic Church in Columbus.

Here For Easter

Mr. and Mrs. Clifton Marshall, Cliff, Jeff, Susan and Steven of Giddings spent Easter with Mr. and Mrs. Roy Marshall. They also visited with Mr. and Mrs. H. E. Tate.

Memorial Service At Booker Temple, Columbus, Sunday

Booker Memorial Temple Church of God In Christ invites the public to attend the Annual Memorial Service closing Sunday, April 26, at 3:00 p.m. at 815 Bonham Street in Columbus, Texas. The Memorial Sermon will be delivered by The Rev. Gusta Booker, Jr., son of the late Pastor Rev. Gusta Booker, Sr.

There will be singing by the Greater St. Matthews Baptist Church Choir of Houston. Rev. Booker was presented the award for outstanding Pastor of the Year; also Greater St. Matthews Baptist Church which received the award for Most Progressive Church of the Year by the Ministers Alliance of Houston.

Thank You Service Thurs.

The public is invited to attend a "Thank You Service" for Mrs. Rosaland Overton Thursday night, April 23rd at 7:30 p.m. at the Booker Memorial Temple Church of God In Christ, 815 Bonham Street, Columbus, Texas.

Mrs. Overton will be leaving Columbus April 25th, to begin work in Tyler, Texas for the city of Tyler.

Connie's Studio Spring Special

There will never be a better time than now to have a professional portrait made. Someday you will look back on today and be glad you took the time.

Do something nice for all the people who love you!

One-Half Price Limited Offer!

From April 28 'till May 9, with the purchase at half-price of any wall size portrait, sizes . . .
11x14—16x20—20x24
24x30—30x40

All smaller sizes may be purchased at half-price also!

Regular sitting fee additional. All sittings must be scheduled between April 28 and May 9. Call today for your appointment.

Call now—today won't last forever. Prices Apply only to sittings made at the Studio.

Connie's Studio
112 W. Hillje El Campo 543-4211

Visitors From Louisiana

Mr. and Mrs. Mike Cheatham, Shane and Sherri of West Monroe, Louisiana spent the pre-Easter week here with their parents and grandparents, Mr. and Mrs. J. R. Thomas. On Easter Sunday they were joined by Mrs. C. E. Marshall, Mr. and Mrs. Griff Thomas, Mr. and Mrs. Steve Balas, Brian and Renee, and Mr. and Mrs. Boxie Kallina and children, Rachelle and Chad of Garwood.

Easter Guests

Mr. and Mrs. Jim Harris and Chris of Navasota spent Easter weekend with Mr. and Mrs. H. E. Tate.

Parents Should Register EL Primary Students May 1st

All parents who have a child five years old on or before September 1, 1981 should register at the Eagle Lake Primary School gym on Monday, May 1st between 2:45 and 3:30 p.m.

Parents are encouraged to bring a shot record and a birth certificate to the registration, if possible, as they will be required before a child will be placed in a classroom in August. The required immunizations are: D.P.T., Polio, Rubella, Mumps, and Rubeola. Exclusions from compliance are: medical contraindications; religious conflicts; in the case of Rubella, Rubeola, and Mumps - a doctor's certification of history of the disease.

Copies of the birth certificates will be made and the originals will be returned to the parents after school begins in August, said principal Major Benge.

2 Vehicles Collide Near Matthews Sun.

The collision of a 1978 Granada driven by Tyrone Norris of Eagle Lake and a 1980 Laredo pickup truck driven by Fulton M. Dromgoole, Jr. of Eagle Lake at the intersection of Strickland Lane and FM 102 Sunday resulted in no injuries and minor damage.

Highway Patrolman Ray Munsell of the Eagle Lake station was the investigating officer. His report showed that the accident occurred at 5:50 p.m. Sunday when Dromgoole stopped at the intersection coming off Strickland Lane but he failed to see the oncoming car driven by Norris and the vehicles collided as the pickup pulled out into the intersection.

Out-of-Town Guests

Mr. and Mrs. John Goode of Odessa visited Thursday afternoon through Saturday morning with Mr. and Mrs. Fred R. Frnka and Robert Goode.

On Sunday guests of the Frnkas were Mr. and Mrs. John J. Grigar III, Joseph and Katie of Lockhart, and Jeff Frnka of Eagle Lake.

In Style Show

Maria Scott, daughter of Herbert and Lois Scott of La Marque, Texas, was in a style show at the Holiday Inn in Texas City. Maria is the granddaughter and great granddaughter of Betty Swanner and Vetta Hinton of Eagle Lake and Elsie Scott of Wharton, Texas.

Guests Easter Weekend

Easter weekend guests of Mr. and Mrs. John Beseda were Mr. and Mrs. John Beseda, Jr., Scott, Todd, Renee and Brett of Killeen, Miss Carol Beseda of Dallas, Mr. and Mrs. Stan Huffman, Shawn and Kevin of Manvel, Mr. and Mrs. L. J. Piwetz and Mike and Mr. and Mrs. Ronnie Piwetz, Stephanie and Christine, all of Houston.

Attend Memorial Service

Mr. and Mrs. W. J. Brunner were in Flatonia in the early afternoon of Easter Sunday to attend memorial services for deceased family members.

HOME OWNERS
Check Our New Rates
W. M. THOMAS JR. INSURANCE AGENCY
411 10th St. - Eagle Lake, Texas
Phone 713-234-2619

Miss Sandra Kay Luco To Wed Jerome L. Waligura May 30th

The engagement and approaching marriage of Miss Sandra Kay Luco and Jerome Luke Waligura is announced this week. Miss Luco is the daughter of Mrs. Fritz W. Luco of East Bernard and the late Fritz W. Luco; and the groom-elect's parents are Mr. and Mrs. Ben H. Waligura of Garwood, Texas.

The wedding is set for May 30th at 2:00 p.m. in the Holy Cross Catholic Church in East Bernard, Texas.

Garden Club Views Wild Flowers On Tour April 16

A wild flower tour of the New Ulm area afforded much pleasure to members of the Eagle Lake Garden Club on Thursday, April the sixteenth.

The rolling hills on either side of New Ulm were blanketed with Blue Bonnets. The outer borders of the blankets merged into Indian Paint Brushes which extended to the highway. A few pink phlox, wine cups, and yellow flowers were sprinkled along the bar ditches of the highway. A number of pictures were taken of these in-describable views.

A delicious lunch was served the ladies at The Parlor in New Ulm.

Those enjoying this beautiful day were: Mrs. Jean Abel, Mrs. Esther Sunderman, Mrs. Eva Marshall, Mrs. Elnora Rutledge, Mrs. George Longmire, Mrs. Lucille Reese, Mrs. Geraldine Cason, Mrs. Sophie Zoeller, Mrs. Violet Mooney, Mrs. Edith Duty, Mrs. Eunice Phillips, Mrs. Tommy Neiswender and Mrs. Johnnie Havens.-Reported.

Patrolman Munsell To Speak To Ambulance Corps Thurs.

DPS Officer Raymond Munsell will be the guest speaker for the Ambulance Corps' training session, Thursday, April 23 at 8:00 p.m. at the Ambulance Corps Hall. (All members, please note, this is a change in meeting time.) Officer Munsell will discuss Emergency Vehicle Laws and answer any questions which may be brought by the group. Local protocols (i.e., any exceptions granted or expected in this county) will also be discussed.

All members are urged to attend this important meeting as these laws effect emergency drivers' rights as well as coverage under insurance.

Any interested citizens are invited to attend and to participate in discussions.

Visit Parents

Mrs. Bill Appelt and children, Darrell and Laura, visited with her parents, Mr. and Mrs. Tom Smith, in Livingston Thursday through Saturday. On Easter Sunday Mr. and Mrs. Appelt and Laura visited his parents, Mr. and Mrs. W. J. Appelt in Hallettsville. Darrell left Sunday to return to San Marcos where he is a student at Southwest Texas State University.

Easter Guests

Mr. and Mrs. Raymond Waddell's guests on Easter Sunday were Mr. and Mrs. J. R. Reed, Mr. and Mrs. J. R. Reed, Jr. and Lis and Mr. and Mrs. Donald Kainer, Melissa and Clint and Miss Lauren Waddell of El Campo; Mr. and Mrs. A. J. Derigo, Mrs. Charles Davis and Charles Davis, Jr. of Wharton; Robert S. Martin, The Rev. and Mrs. Michael Barron and Mr. and Mrs. Davis Waddell and Risa of Eagle Lake.

Celebrate 9th Anniversary

Friends from La Marque, Galveston, Eagle Lake, and Houston gathered at the home of Mr. and Mrs. Harrison Johnson to join with them in celebrating their 9th wedding anniversary. Various kinds of barbecue and gumbo along with other party snacks were served. They received many beautiful gifts from the guests who wished them much happiness.

Call For Prayer

Tiene usted problemas de matrimonio? estad usted enfermo? que pueda ser su necesidad que el señor Jesus no pueda ayudarle; se ase oracion los martes a las 9 a.m. y Viernes 7 p.m. Hable uste al tele 4-3860 Lunes a Viernes - de las - 7 a.m. a - 7 Tiene problemas con tus hijos en las drogas? Hable y te ayudaremos a orar - ministrio de la vifia del señor Rev. Paul Aguilar.

Have you problems at home with your marriage - health - have you a problem with your teenager at home or with drugs? The Lord Jesus can help you through prayer. We have prayers at 9 a.m. Tues., 7 p.m. Fri. Call this number, 4-3860, Mon. to Fri., 7 a.m. to 7 Ministry of the Vine of the Lord. Rev. Paul Aguilar.

(4 23 4t)

SAVE $80 to $200

$10 per horsepower off regular retail price on any new John Deere Lawn or Lawn and Garden Tractor. Offer expires May 31, 1981.

SAVE $50
$50 off regular retail price of a new John Deere 624 Tiller. Offer expires May 31, 1981.

Nylon-Line Trimmers
Choose from seven models of John Deere Trimmer/Edgers. Three electric and four gasoline-powered trimmers meet most homeowner and professional needs.

LAWN EDGER
Get a John Deere 3-hp Edger for easier lawn care. Blade adjusts to many angles for edging and trimming, and it's semi-enclosed for safety. In addition, the blade stops automatically when raised to its highest position.

SAVE $30
$30 off regular retail price of a new John Deere 21-inch Mower—push-type or self-propelled (rear bagger not included). Offer expires May 31, 1981.

8- and 11-hp Lawn Tractors
5- and 8-hp Riding Mowers
10- to 19.9-hp Lawn and Garden Tractors

Eagle Lake Implement Co.
"Your John Deere Dealer"
Hwy. 90A East of Eagle Lake - Phone 234-5524 - Eagle Lake

GARDEN SUPPLIES

Come in today and see our large selection of lawn and garden supplies. Let us help you select what you need . . . from tools to watering hoses to a little advice for the best possible lawn and garden!

SPALINGER HARDWARE
P. O. BOX 308 PHONE (713) 234-2566
EAGLE LAKE, TEXAS 77434

GARWOOD AND NADA COMMUNITY NEWS

MRS. J. F. STRUSKA - 758-3352

Attend Cotton Pageant

Mr. and Mrs. Bill Abell went to A&M University and visited Robert Abell for the weekend.

While there they attended the 47th annual Cotton Pageant and Ball put on by the students Agronomy Society. Robert was a duke in the cotton pageant.

Mrs. Lillian Stallman of Columbus was one of the judges.

On their way home Mr. and Mrs. Abell stopped at Jersey Village and visited Mrs. Abell's aunt, Mr. and Mrs. Alfred Dahse.

Mrs. Beulah Shoop and daughter, Mrs. G. K. Jackson, of Port Lavaca spent the weekend in Dallas visiting Mr. and Mrs. Neil Shoop and son, Nicky.

Mrs. Herman Trammell visited Mr. and Mrs. Tom Trammell and son, Dennis, of Huntsville and Mr. and Mrs. W. C. Spears of Jasper last week.

Shelly Newton Passes Away

Shelly Newton, the husband of Mrs. Willie Newton, passed away March 22. The community and especially the True Holiness Church No. 3 will miss Bro. Newton. He was the church's guitarist. People came from far and near to hear him play on his guitar. March 30th he would have been 90 years old. He was a faithful church man. He was a Deacon and a member of the church's Board of Trustees.

His wife, Sis. Willie Newton, appreciated all the kind words, flowers, food and especially the prayers shown her during this time. Sympathy is extended to Willie and her family.

Mr. and Mrs. Guy Conner spent the weekend in San Antonio with Mrs. Conner's son, Captain Chris Shaw, who left Monday for Teagu, Korea.

Reunion Planned

The members of the El Campo graduating class of 1961 are planning a reunion soon. All members have been contacted and those who have died, their relatives have been contacted, except one, Clellan Anderson, son of A. D. Anderson. So far no one has been able to contact him or any of his people. The A. D. Anderson's came to El Campo from Lyford, Texas, a small town about 5 miles from Raymondville. If anyone knows anything about their family, will you please contact Mrs. R. P. Guess, 105 Palm St., El Campo, Texas 77437, or Mrs. R. B. Shaw.

Methodist Women Have Meeting

The Women of the Garwood Lehrer Memorial United Methodist Church met at the Annex Building of the Methodist Church. Mrs. F.E. Wines presided. She opened the meeting with a song by the group. Mrs. R. B. Shaw led the prayer. Mrs. Wine's program was on different ages of people. It was very interesting. Following the program there was a business meeting.

Delicious refreshments of sandwiches, cookies, chips, Cokes and coffee were served.

Tour Mexico

John Struska and sons, Jack, Allen and Ben, spent Easter Sunday here with his mother and grandmother, Mrs. Ella Struska.

Mrs. Struska and daughter, Dana, left Saturday by plane for Guadalajara, Mexico for a five-day tour of Mexico. Dana is a Spanish student at Sharpstown High School and along with other students takes a tour of some city in Mexico every year.

Mr. and Mrs. J. B. Tipton spent Easter Sunday in Wharton with their son and family.

Family Dinner

Mr. and Mrs. Bob Raley entertained with a family dinner on Easter Sunday. The guests were Mr. and Mrs. Mike Lopez of Houston; Mr. and Mrs. Wilburn Booker of Richmond; Mr. and Mrs. Jack Smith and Mrs. Mabel Raley of Rosenberg; Beth Raley of Austin; Jan Stavinoha of Needville and Mrs. W. B. Frnka of Garwood.

Thomas Wendels Welcome Daughter

Mr. and Mrs. Thomas Wendel of Houston are the proud parents of a daughter born Saturday, April 4 at Memorial City Hospital. The little lady weighed five pounds and measured eighteen and a half inches in length at birth. Named Jacqueline Brooke, she is welcomed by her sister, Stephanie.

She is the granddaughter of Mr. and Mrs. Howard Lobpries of Garwood and Mr. and Mrs. Don Wendel of Bryant, Iowa.

Little Jacqueline Brooke remains in Texas Childrens Hospital. We wish her a speedy recovery to good health.

Sheen - n - Shine Cleaning Service
Are you tired of cleaning your dirty oven, cleaning those filthy windows or mowing the lawn on a hot summer day? Why not call us - -
Sheen - n - Shine Cleaning Service
We make home and commercial visits!
Low Prices ★ Great Service
Call 234-5896 - Eagle Lake

Make First Communion At Nada

The children shown above received First Holy Communion at the special Mass on Sunday, April 5, 1981 at St. Mary's Church in Nada. They were Larry Otradovsky, Matthew Gallagher, Corey Leopold, Rebecca Korenek and Vicki Drlik. Shown also are Msgr. Victor Schmidtbusky and Msgr. Aloysius Leopold who officiated at the Mass and administered the Holy Communion rites.

Causey Family Has Annual Easter Sunday Get-Together

The Causey family gathered Sunday, April 19th at the Mentz home of Raymond and Elfe Thomas to celebrate the 47th annual Causey Easter Picnic.

With over sixty in attendance, the reunion was a great success. Ed Causey, Sr. spoke to the family about the history of the gathering. After the blessing, a covered dish dinner with over sixty different dishes, followed.

After an afternoon of volleyball and fellowship the family members and guests left for home a little weary but very happy to have had the opportunity to be together.

Present for the picnic were: Mr. and Mrs. Ed Causey, Sr. and George and Ida Causey of Eagle Lake; Ralph and Nadine Halvorsen and Edward and Hope Causey of Houston; Raymond and Elfe Thomas, their children, Kurt of Houston, Julia of San Marcos, Griff and Diane of Houston, and the soon-to-be parents, Russell and Robin of Sugar Land. Guests of the Thomas family were Mr. and Mrs. Ed Williams of Hot Springs and Kathleen Boras of San Marcos.

Children of Edward and Hope Causey present were: Eric and Jan Brown with daughters Ashley and infant Allison of Corpus Christi, Mark Causey and guest Cindy Cougout of Houston.

Ralph and Nadine Halvorsen brought family members from Pennsylvania, Martin and Beverly Halvorsen and their children Erick and Christen.

The family of George and Ida Causey present included: Tom and Charmaine Laughlin and son, Wade, of Katy, Paul and Susan Causey and daughter, Morgan Rose, Terry and Dianne Causey and daughters, Stacey and Stephanie. Their guests for the day were: Doris Clipson, Ted and Judy Reese, and children, Wesley and Denise, of Sugar Land.

Also present were: Henry and Eleanor Sunderman, son Glen and grandson Coy; Ralph Thomas and Wanda Matcheski; Max Martin of Houston; Sophie Zoeller; Jerry Clipson; Jim, Jr. and Jane Clipson and family, Jimmy, Janie, Julie, and Jerri and Mrs. Mary Andersen of El Campo.

Guests From Arkansas

Mr. and Mrs. Ed Williams of Hot Springs, Arkansas were guests in the home of Dr. and Mrs. Raymond Thomas Friday through Sunday. They were honored at a dinner party in teh Thomas home and The Farris 1912 Saturday evening; and enjoyed the Causey Family gathering at the Ray Thomas' country ranch, "Lob Lolly" on Easter Sunday.

Visits Easter Weekend

Guests during the Easter weekend with Mr. and Mrs. Donald Obenhaus and Trudi were Mr. and Mrs. Buster Ford, Miss Mandy Ford and Leon Poplowski of Houston. On Sunday they were joined by Mr. and Mrs. Ray Obenhaus, Donnie and Amy and Mr. and Mrs. Bob Waddell and Becky.

EGYPT NEWS

(Mrs. B. H. Tolliver)

Belated best wishes to Mrs. John W. Northington who had a birthday, Tuesday, April 21st and O'Farrell Pauly who celebrated his birthday Friday, April 17th.

Friends of Mrs. Robert Kallas are pleased that she was able to come home last Wednesday after several days of treatment in Memorial Southwestern Hospital in Houston.

Mr. and Mrs. A. J. Saners of Kingsland spent the Easter Holiday with her sisters and niece, Mesdames C. E. Carter, G. M. Longmire and Heyne Dromgoole.

Mrs. Paul Dobson of Rancho Santa Fe, Calif. returned home Wednesday after a visit with her nephew, R. M. Dobson, and Mrs. Dobson.

The Rev. and Mrs. Gene Burke and family of Wharton were Sunday dinner guests of Messers and Mesdames Gordon and Allen Peikert at the latter's home. Rev. Burke is the pastor of the College Heights Baptist Church in Wharton.

Cindy Pauly spent the weekend with friends in Keene.

Mr. and Mrs. Herbert Dittmar, Jr. and little son, Wesley, were Saturday evening visitors with her father and mother, Mr. and Mrs. Chester Francis, in Wharton. The Francis and Dittmar families and Marshall Francis were Sunday dinner guests of Mr. Francis' sister, Mrs. Olivan Storey, in Wharton.

Mr. and Mrs. R. L. Griswold returned to their home in Cleveland after a visit with their daughter and granddaughters, Mesdames Earl Parker in Glen Flora and Gordon and Allen Peikert.

Mrs. A. J. Kallas spent Sunday in Houston with the family of her daughter, Mrs. Walter Treybig, Jr.

Mr. and Mrs. Donald Cobb of El Campo were Saturday evening visitors with Mr. and Mrs. Jim Peikert.

Michelle Pauly returned to Weslaco Monday to resume her studies after the holiday at home.

Mr. and Mrs. Paul Krenek and family spent Sunday in Rosenberg with the Daniel Chilek family.

Mr. and Mrs. Ben Peikert and children were Sunday visitors with her mother, Mrs. Lucy Bucek, in New Talton.

Mrs. Will Meriwether spent Saturday in Rock Island with her nephew and family, Mr. and Mrs. Reese Wynn and children, Carol and Will II, also his parents, Mr. and Mrs. Sam G. Wynn, Sr. and niece, Martha Maria Wynn, of Dallas, daughter of Dr. and Mrs. John T. Wynn of Kingstree, S.C. She is a student at Texas University Branch in Dallas. They spent the afternoon coloring, dyeing and painting Easter eggs for the Sunday hunt. After that they had a shrimp-boil and all the trimmings.

Mary Lou, Elizabeth, and Gerard Krenek of San Antonio, El Campo and Huntsville were at home over the weekend. They, with Mr. and Mrs. Krenek, Mr. and Mrs. Tim Krenek and baby, Mark, Mr. and Mrs. Marcus Spacek, and Connie Barker were Sunday dinner guests of Miss Margaret Zahn in Hungerford.

Mrs. Rick Christ Honoree At Baby Shower

Mrs. Rick Christ was honored Saturday, April 11th with a baby shower in the home of Mrs. Davis Waddell.

After having a corsage of baby bootees pinned on, the honoree opened many lovely and useful gifts.

Sour cream coconut cake was served while the guests viewed the gifts.

Special guests for the shower were: Mrs. Alvin Wiese and Mrs. E. A. Wiese of Eagle Lake; Mrs. Herman Christ of Fairchild; Mrs. Kathy Meyer, Jeannie Brewton, Janie Christ, Mrs. Diane Harris, and Denny Wiese of Houston.

The hostesses, Mrs. Larry Rodgers, Mrs. Davis Waddell and Mrs. Paul Causey, presented the mother-to-be with a nursery lamp.

Visits Classmate

Miss Kathleen Boras of Amarillo and a student at Southwest Texas State University in San Marcos visited here during the Easter weekend with a classmate, Miss Julia Thomas.

Columbus Garden Club Flower Show Friday

The Columbus Garden Club will present a standard placement flower show, entitled "Nostalgia on the Colorado" in the Brandon House at 616 Walnut Street in Columbus, owned by the Magnolia Homes Tour, this Friday, April 24th, from 3 to 6 p.m.

Donations will be accepted and refreshments will be served. The public is invited to attend.

SHERIDAN NEWS

By Velma Kutzer (234-3969)

Sheridan Students Getting Results From Balloons

Friday, April 10 the Sheridan School students released approximately 120 helium filled balloons. These balloons each contained a postal card and addressed to the student who released the balloon. On the card was written that Sheridan Elementary School in Sheridan is conducting a project on air currents and a request for the information of where and when the balloon was found and by whom. The cards are beginning to be mailed back to the students. Rebecca Kutzer and Roberta Garcia, whose balloons were tied together each received their cards last week. Their balloons were found on the water on Lake La Grange by a fisherman from Gonzales. An extra large balloon released by the entire school was found 20 miles west of Caldwell on Sugar Hill Ranch.

Hopefully all the students will be able to report where their balloons finally landed.

Personals

Mr. and Mrs. Bill Davidson and children of Edna and Mr. and Mrs. Charles Tesch and Scott of Rosenberg spent Saturday with their parents, Mr. and Mrs. Earl Cousins.

Mr. and Mrs. Halton Buchanek of Sublime, Mr. and Mrs. Arthur Potter of Robstown, George Reese and Mr. and Mrs. Mike Reese of El Campo spent Sunday with Mrs. Ethel Potter. While here they also visited with Mr. and Mrs. Ray Lee Jackson, Chris and Leigh.

Mr. and Mrs. Mike Moss and daughter spent Easter with Mr. and Mrs. Q. M. Peterson.

Mrs. Virginia McCollom has been released from DeTar hospital in Victoria after spending several days there undergoing treatment and tests.

John Williamson has returned home from having surgery in a Galveston Hospital last week.

Mr. and Mrs. Emitte Briscoe, Mr. and Mrs. Raymond Briscoe of Houston, and Mr. and Mrs. Charlie Allen of Hallettsville spent Sunday visiting with Mrs. Sarah Briscoe and other relatives.

Donna Corliss Shows Grand Champion Heifers In Youth Fair

Donna Corliss of Lissie won the Grand Championship with her pen of three Registered Brahma Heifers in 4-H Project at the Wharton County Youth Fair April 8th in Crescent.

Donna, a 15-year-old freshman at East Bernard High School, is the daughter of Mr. and Mrs. Walter Corliss of Lissie; granddaughter of Mrs. Roy Tise and the late Roy Tise of Eagle Lake; and Mrs. Dennis Corliss of Garwood.

Donna took Grand Champion honors in competition with 17 pens of three heifers. She was given a banner and ribbon.

Johnny Joyce of the Seabury Brahma Ranch of Boling, Texas purchased the heifers.

Halter Entry Places, Too

Donna also placed in Halter Competition with her Registered Philly, "Foxywillgo" and received a ribbon for this honor.

Donna and family extend thanks to the people who ran the Fair who were so nice; and to all friends and relatives who extended so many good thoughts and wishes. "It was an unforgettable night," said Donna.

Parked Pickup Hit By Car On 8th Street

Eagle Lake police department investigated the collision of a car and a pickup truck in the 500 block of 8th Street at 10 p.m. Saturday night.

A 1976 Le Sabre driven by Apolinas Ortaga of Eagle Lake was heading south on 8th Street and hit a 1979 Dodge pickup truck owned by Charles Hatton of Eagle Lake parked on the side of the roadway.

Ortaga was charged with no driver's license and with reckless driving by Patrolman Jack Reed.

Visitors From England

Mr. and Mrs. John Lane of Cheddar, England were guests for several days in the home of Mr. and Mrs. D. A. Thornton. They all were entertained in the home of Dr. and Mrs. Raymond Thomas on Friday evening. The Lanes are here on the Rotary exchange program.

The Thomas' daughter, Julia, was a guest in the Lane home while in England last summer.

R RIVERSIDE

Elegance is a writing desk by Riverside!

MasterCard

$259.95
Gallery style with locking lift-lid

Free Delivery

Great charm in small space! This writing desk by Riverside is a treasure of turn-of-the-century styling, interpreted in solid oak with oak veneers . . . under Riverside's exclusive 32-step hand finishing process. You'll discover inspired touches throughout, including a graceful gallery rail, unique lift-lid compartment with lock and beguiling brass and porcelain hardware. Won't you join us for a look?

Furniture Shoppe
307 East Main St. - Eagle Lake - Phone 234-5534